

PLAT OF SURVEY

LOT 16, THE PONDS OF DARIEN, AND LOCATED IN THE NW 1/4 OF THE NE 1/4 OF SECTION 27, T.2N., R.15E. OF THE 4TH P.M., VILLAGE OF DARIEN, WALWORTH COUNTY, WISCONSIN.

STATE OF WISCONSIN
COUNTY OF ROCK SS.

I HEREBY CERTIFY THAT I HAVE SUPERVISED THE SURVEY OF THE PROPERTY DESCRIBED ABOVE FOR THE EXCLUSIVE USE OF RANDY GADDINI AND THAT TO THE BEST OF MY KNOWLEDGE AND BELIEF THE PLAT HEREON DRAWN CORRECTLY REPRESENTS SAID SURVEY AND ITS LOCATION AND COMPLIES WITH CHAPTER A-E7.

GIVEN UNDER MY HAND AND SEAL THIS 16th DAY OF MAY, 2017, AT JANESVILLE, WISCONSIN.

Ronald J. Combs

RONALD J. COMBS, PLS NO. 1330

If the surveyor's signature is not red in color, the map is a copy and may contain unauthorized alterations. The certification contained hereon shall not apply to any copies.

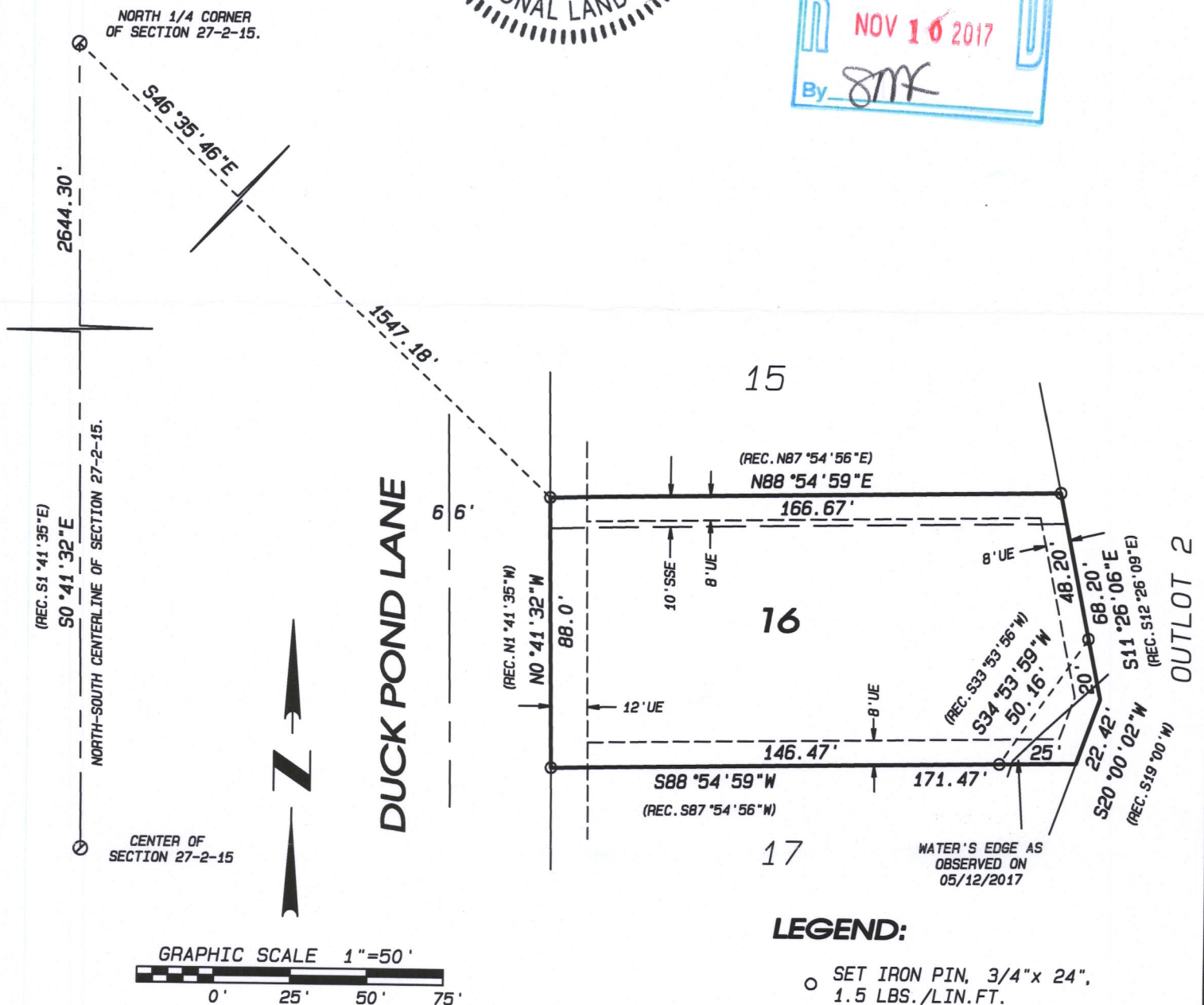
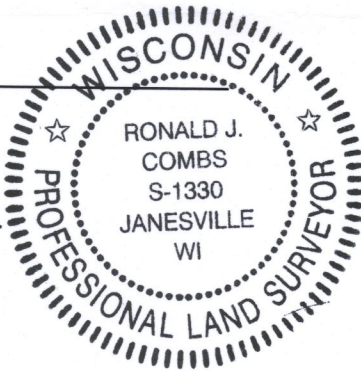

NOTES:

FIELD WORK COMPLETED MAY 12, 2017

MONUMENTS WERE SET AT RECORD BEARING AND DISTANCE FROM NORTH 1/4 CORNER OF SECTION 27-2-15.

THIS SURVEY IS SUBJECT TO ANY AND ALL EASEMENTS AND AGREEMENTS, RECORDED AND UNRECORDED.

ASSUMED S0°41'32"E ALONG THE NORTH-SOUTH CENTERLINE OF SECTION 27-2-15.

Project No. 117 - 171A For: GADDINI

LEGEND:

- SET IRON PIN, 3/4"x 24", 1.5 LBS./LIN.FT.
- ⊙ FOUND DISK IN CONCRETE
- UE UTILITY EASEMENT
- SSE STORM SEWER EASEMENT

Combs & Associates

109 W. Milwaukee St.
Janesville, WI 53548
www.combsurvey.com

- LAND SURVEYING
- LAND PLANNING
- CIVIL ENGINEERING

tel: 608 752-0575
fax: 608 752-0534

QPON-16

001-608